

Work Instruction Number 7109 - Workforce in Road Signs (Relocation Works)
 All Amberon Traffic Management installations or Removals on any main road or approaching road works 40mph and above (unless the site specific risk assessment deems it necessary on lower speeds of 40mph) must display the Workforce in Road Slow sign, this being the 1st Sign out and last sign in.

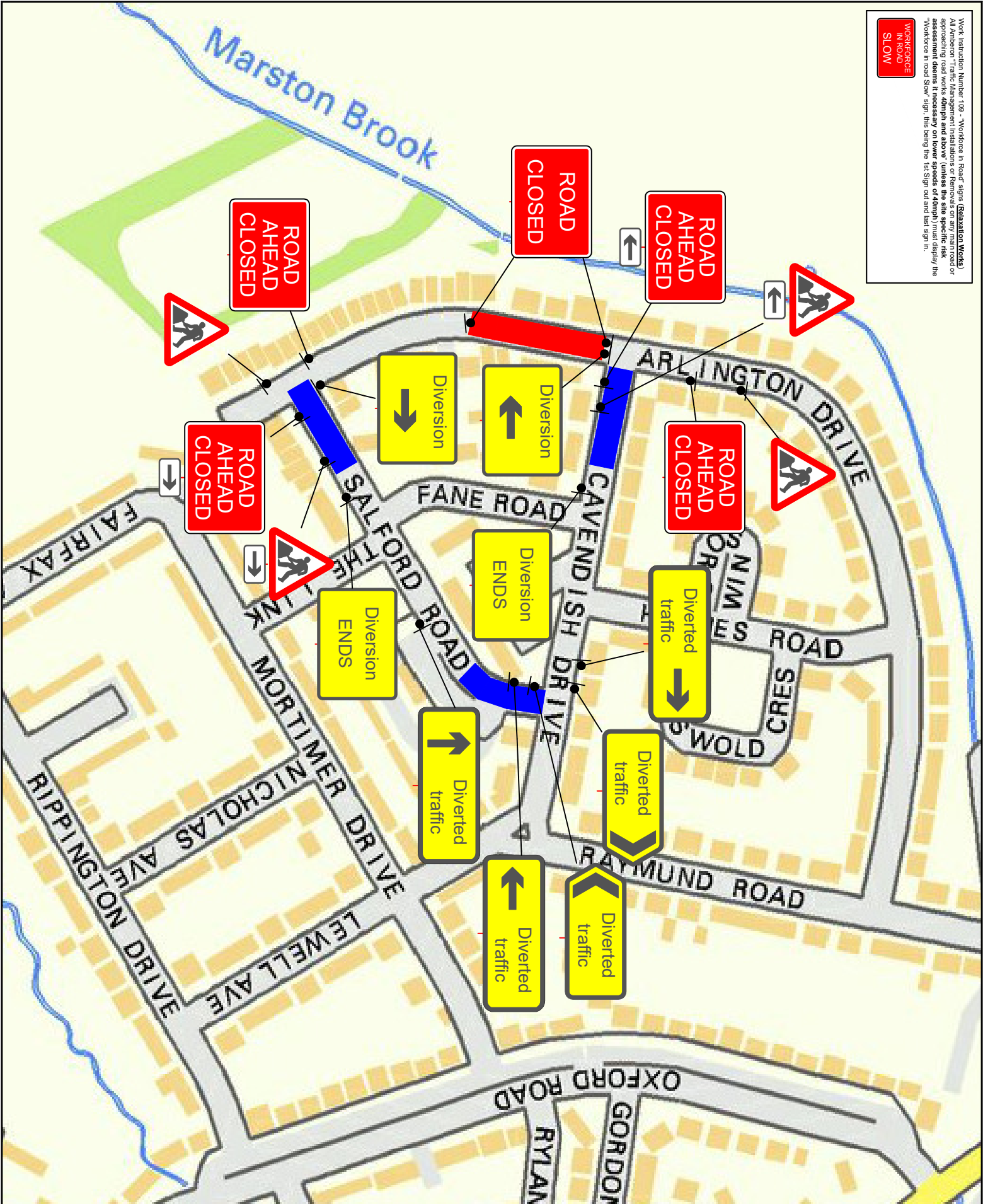

TRAFFIC MANAGEMENT NOTES:
 1) All temporary traffic management shall be in accordance with Chapter 8 of the Traffic Signs
 2) All temporary traffic management shall be in accordance with the Traffic Signs (Amendment) 10/21 Regulations and General Directions 2016
 3) The location of all temporary traffic management signs should be located 450m min from the kerb face.
 4) Code of Practice traffic management signs should be located 450m min from the kerb face.
 5) All temporary traffic management sign locations from the sign face.

Key

- p Traffic sign
- Traffic cone/cylinder
- No waiting cone
- Pedestrian barrier
- Road closure
- Diversion route

N
↑

Checked by: D. Green
 Customer: EUCO
 Job Reference:
 Location: Arlington Drive, Oxford, OX3 0SH
 Date: 07/09/20
 Description: Road Closure
 Scale: NTS
 Amberon Ltd
 Tel: 0945 571 5050

Produced By: R. Thomas
 Drawing Ref: RT/07/09/20/MAS3954
 Amberon Ltd