

From: SCOTT Mike W (Property)
Sent: 02 July 2015 16:23
To: PHYTHIAN Catherine
Cc: CLARKE Stephen; WINFIELD Jane; BROWNE David
Subject: FW: Parish Council queries: replies needed for Parish Council Forum on 6 July 2015
Importance: High

Catherine

Attach herewith a plan of the parish with the OCC holdings shown in Brown of various shades.

This is a mix of property from farm land (Almonds Farm), Recreation/Sporting property (Court Place Farm) to various residential council Dwelling property and amenity land.

At the present time Bradlands is under development as affordable housing and completion is anticipated shortly and bar this the only development possibilities we are aware of under consideration by the Council are as follows:

- Re development of Cumberledge House. No final decisions have yet been made and any development would be subject to the usual planning process.
- Proposals to upgrade facilities at Oxford City Football club at Court Place Farm are under consideration but at this moment do not believe these have yet been finalised.
- We are reviewing small sites such as underutilised garage areas across the Council to ascertain potential for infill development but no definitive decisions or proposals have yet been made.

Hope this assists in responding to this enquiry.

Regards

Mike

Michael W Scott | Corporate Asset Manager | Regeneration and Major Projects | Oxford City Council |
St Aldates Chambers | St Aldate's | Oxford | OX1 1DS | T: 01865 252138 | M: 07776 162087 |

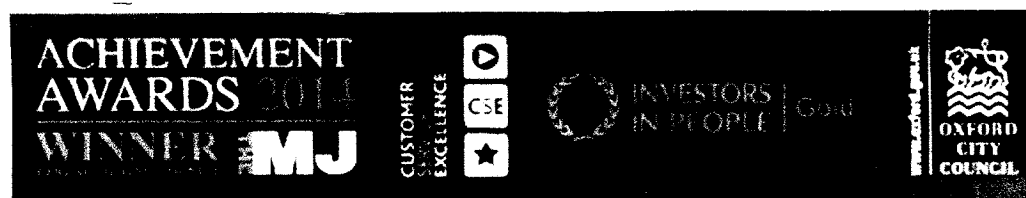

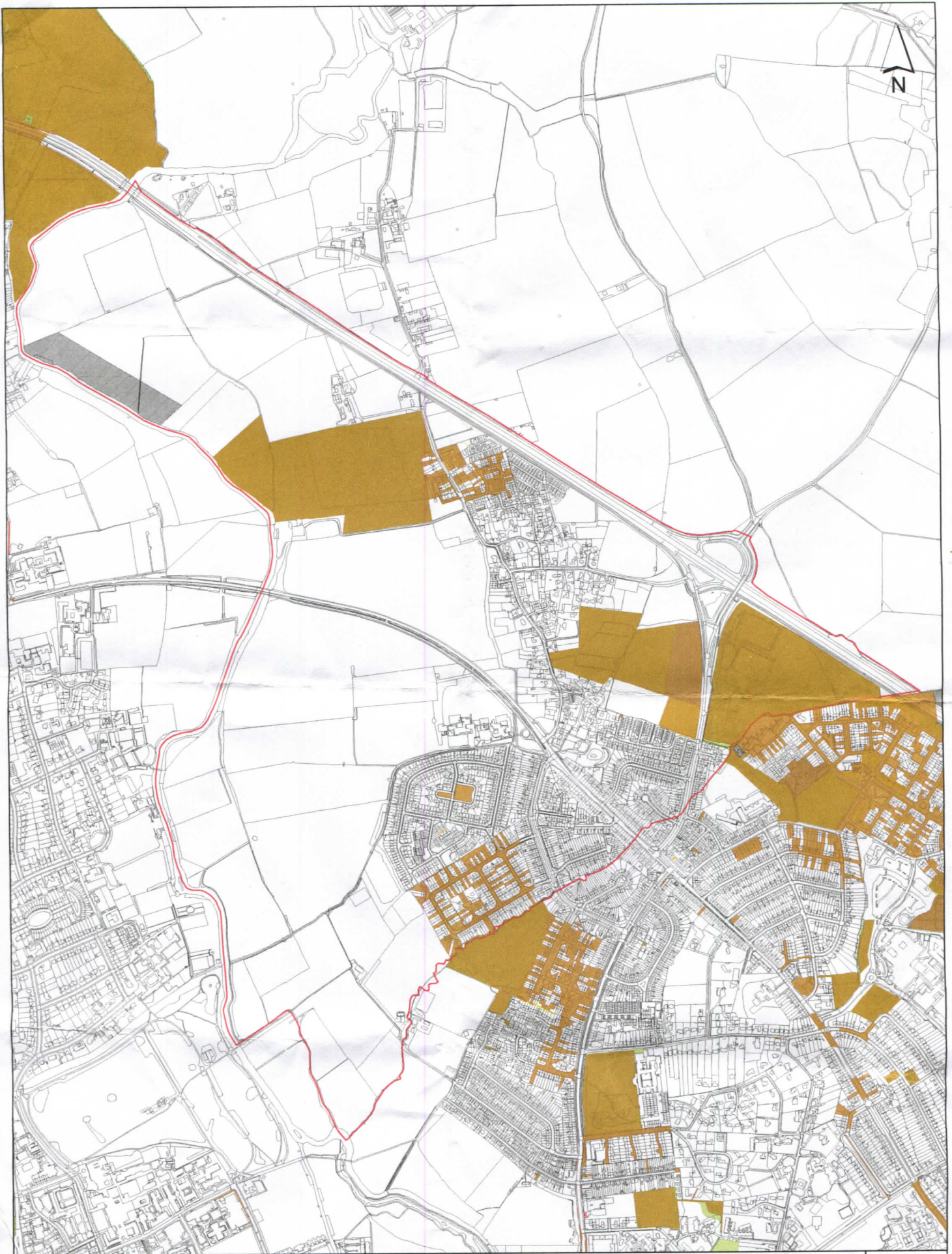

< Double click to enter map title >

Scale: 1:10,000

© Crown Copyright and database right 2015.
Ordnance Survey 100019348.

Corporate Property

www.oxford.gov.uk

