

CHECK ALL DIMENSIONS ON SITE

AI DESIGN OXFORD
 David Williams dipl arch (Oxford)
 35 South Marston Avenue
 OX4 2 8DT
 email - ai.design.oxford@gmail.com
 web - www.ai.design.oxford.co.uk
 01865 516024
 07779994190

SITE PLAN
 SCALE 1:100 @A2
 DRAWN DW
 DATE MAY 2016

454/02

**SPORTS PAVILION,
 BOULTS LANE,
 MARSTON, OXFORD**

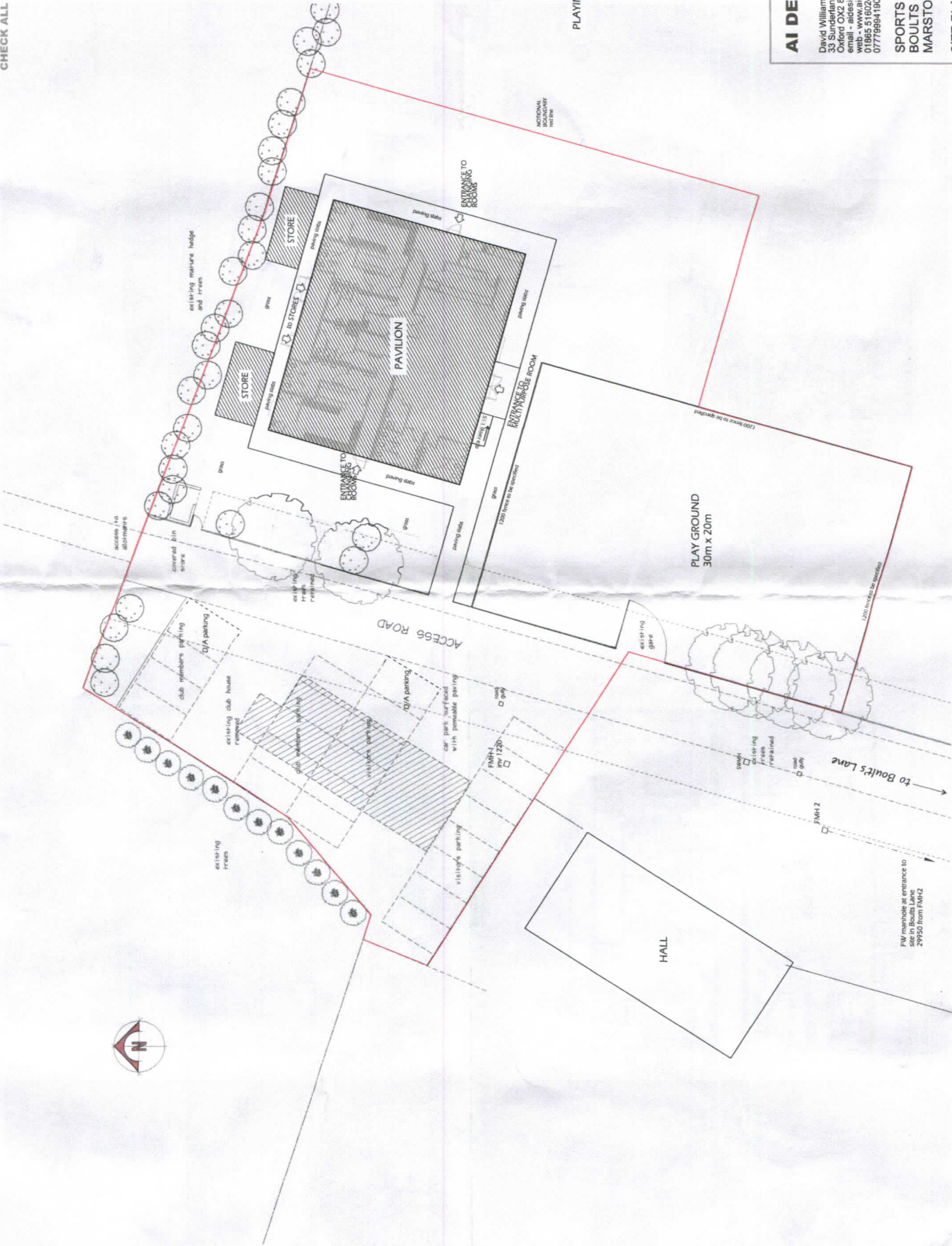

0 1 2 3 4 5 6 7 8 9 10
1:200 scale @ A2
metres

CHECK ALL DIMENSIONS ON SITE
DIMENSIONS EXCLUDE PLASTER

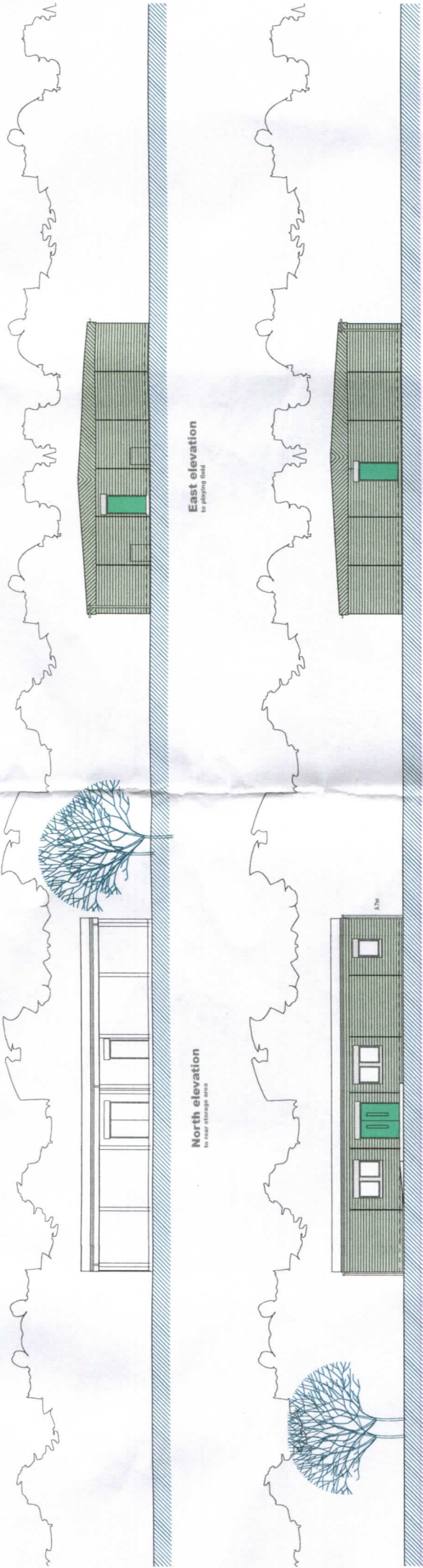

East elevation
to playing field

West elevation
to South Lane

North elevation
to rear storage area

South elevation
to rear play area

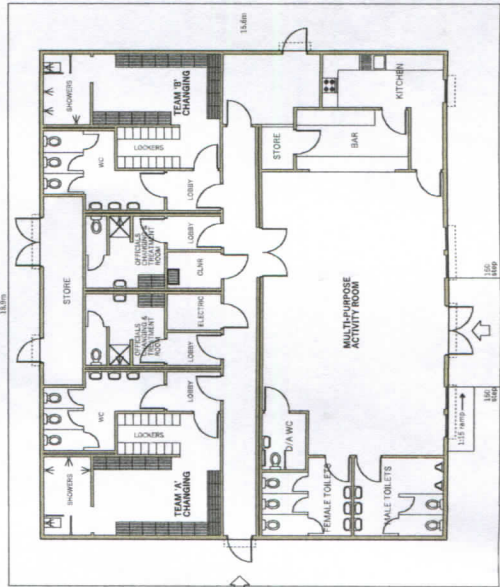

PLAN
see drawing schedule for site layout

SCALE 1:100 @ A2
0 1 2 3 4 5 6 7 8 9 10

PREPARED BY BUILDING FORMERLY AT
BAYTON, DISMANTLED AND RE-ERECTED
roof - grey single ply
walls - green painted metal faced panels

also see drawings:
1:200
1:100
AS location plan scale 1:250

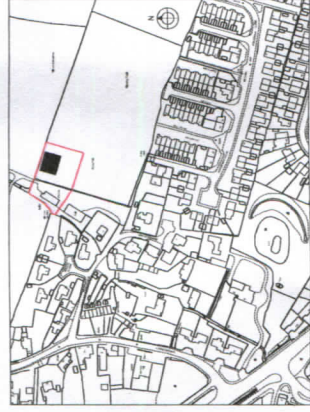

location plan
scale 1:2500

AI DESIGN OXFORD

Steve Williams (design contact)
01865 821111
01865 821112
web: www.aidesignoxford.com
www.aidesignoxford.co.uk
01773 809110

SPORTS PAVILION,
BULLITS LANE,
MARSTON, OXFORD

PLANNING

SCALE 1:100 @ A2
DATE 14 MAY 2011

454/01